

2nd Floor

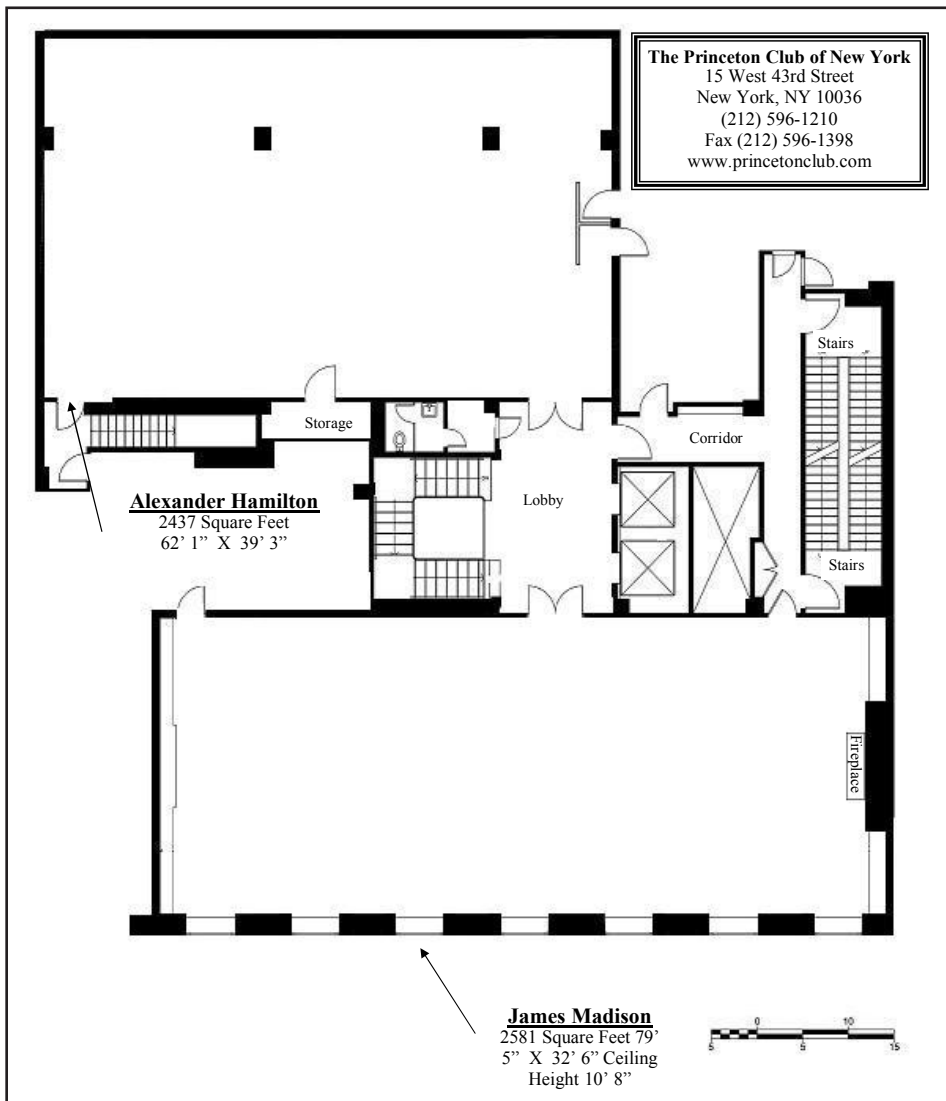

4th Floor

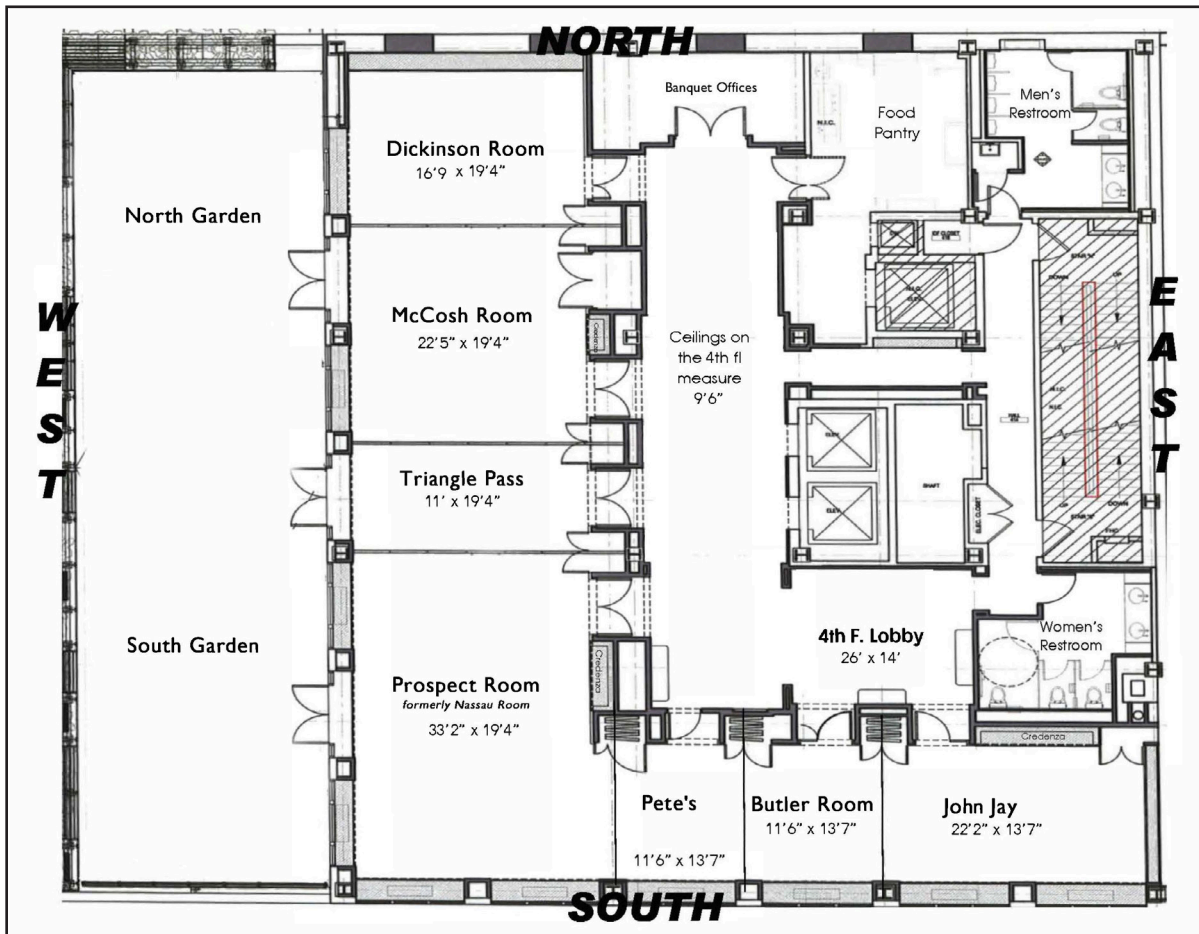

## PCNY Room Minimum, Rate & Capacity Schedule (As of 3/20/19)

| ROOMS                                  | SIZE        | Minimum | Rounds | U Shape | U Shape inside & outside seating | Classroom | Theater | Reception | Conference Rectangle | Hollow Square |
|--|-------------|---------|--------|---------|----------------------------------|-----------|---------|-----------|----------------------|---------------|
| John Jay                               | 22'2 x 13'7 | 15      | 20     | -       | -                                | -         | 30      | 22        | 18                   | -             |
| Butler                                 | 11'6 x 13'7 | 6       | 8      | -       | -                                | -         | -       | -         | 8                    | -             |
| Pete's                                 | 11'6 x 13'7 | 6       | 8      | -       | -                                | -         | -       | -         | 8                    | -             |
| Prospect                               | 33'2 x 19'4 | 50      | 60     | 25      | 40                               | 40        | 80      | 60        | 30                   | 36            |
| Triangle Pass                          | 11' x 19'4  | -       | -      | -       | -                                | -         | -       | -         | 10                   | -             |
| McCosh                                 | 22'5 x 19'4 | 15      | 40     | 22      | 38                               | 32        | 46      | 35        | 20                   | 28            |
| Dickinson                              | 16'9 x 19'4 | 15      | 20     | 16      | 22                               | 24        | 30      | 20        | 18                   | 22            |
| Prospect & Triangle                    | 44'2 x 19'4 | 60      | 80     | 30      | 48                               | 56        | 100     | 80        | 36                   | 44            |
| Prospect, Triangle & McCosh            | 66'7 x 19'4 | 80      | 120    | -       | -                                | 88        | 150     | 125       | -                    | -             |
| Mc Cosh & Triangle                     | 33'5 x 19'4 | 30      | 60     | 25      | 40                               | 50        | 80      | 60        | 30                   | 36            |
| McCosh & Dickinson                     | 39'2 x 19'4 | 40      | 80     | 30      | 42                               | 50        | 100     | 75        | 36                   | 44            |
| Triangle, McCosh & Dickinson           | 50'2 x 19'4 | 45      | 100    | 38      | 50                               | 66        | 120     | 85        | -                    | -             |
| Prospect, Triangle, McCosh & Dickinson | 83'4 x 19'4 | 100     | 150    | -       | -                                | 114       | 180     | 150       | -                    | -             |
| John Jay & Butler                      | 33'8 x 13'7 | 20      | 30     | -       | -                                | -         | 40      | 30        | 24                   | -             |
| Butler & Pete's                        | 23' x 13'7  | 15      | 20     | -       | -                                | -         | 30      | 22        | 18                   | -             |
| John Jay, Butler & Pete's              | 45'2 x 13'7 | 35      | 40     | -       | -                                | -         | 68      | 50        | 30                   | -             |
| Entire 4th Floor                       |             | 200     | 200    | -       | -                                | -         | 220     | 250       | -                    | -             |
| Alexander Hamilton                     | 62'1 x 39'3 | 100     | 150    | -       | -                                | 125       | 225     | 200       | -                    | -             |
| James Madison                          | 79'5 x 32'6 | 150     | 220    | -       | -                                | 180       | 300     | 250       | -                    | -             |